

**PLEASE BE  
PATIENT**

**I HAVE AN  
INVISIBLE  
DISABILITY**



**I HAVE AN  
INVISIBLE  
DISABILITY**

**YES**



**NO**



**I DON'T  
UNDERSTAND**



**PLEASE,  
HELP**



**I CAN'T  
SPEAK**



**I CAN'T  
CURRENTLY  
SPEAK**





**I NEED A  
QUIET  
PLACE  
TO CALM  
DOWN**

The background is a textured, mottled purple and blue. In the center, there is a cluster of small, bright yellow stars of varying sizes, arranged in a roughly circular pattern.

**PLEASE,  
STOP**



**I KNOW YOU  
MEAN WELL,  
BUT**

**THIS  
ISN'T  
HELPING  
RIGHT NOW**

**PLEASE,  
DON'T  
TOUCH  
ME**



**IT IS  
TOO  
LOUD**



**IT IS  
TOO  
BRIGHT**



**SMELL  
IS  
TOO  
STRONG**



**THERE ARE  
TOO MANY  
PEOPLE**

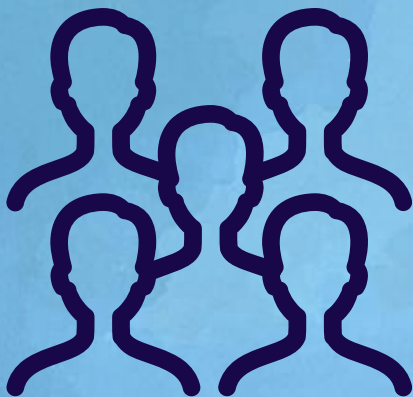



**I NEED  
TO LEAVE**



**I AM  
WEARING  
HEARING  
PROTECTION**



**I MAY NOT  
HEAR YOU**

**I WILL  
BE RIGHT  
BACK**



**PLEASE,  
DON'T RESTOCK  
MY CART YET**

**I WILL  
BE RIGHT  
BACK**



**PLEASE,  
DON'T RESTOCK  
MY CART YET**

---

**I AM AUTISTIC  
AND NEEDED TIME**



**I NEED  
TIME  
TO MAKE  
DECISIONS**

**PLEASE,  
BE PATIENT**



**I NEED  
TIME  
TO MAKE  
DECISIONS**